

# MANDATORY DISCLOSURE

## I. NAME OF THE INSTITUTION:

|             |  |  |
|-------------|--|--|
| Name        | <b>BHARATI VIDYAPEETH'S INSTITUTE OF MANAGEMENT AND<br/>INFORMATION TECHNOLOGY</b> |  |
| Address     | Permanent Location<br>as approved by<br>AICTE                                      | Temporary Location (if applicable)   |
|             | Sector-8,C.B.D.,<br>Belapur,<br>Navi Mumbai-400<br>614                             | Not Applicable   |
| Village     | -  | -  |
| Taluka      | -  | -  |
| District    | Thane  | -  |
| Pin<br>Code | 400 614  | -  |
| State       | Maharashtra  | -  |
| STD<br>Code | 022  | Phone No: 27578415   |
| Fax No.     | 022-27571183   | E-<br>Mail: principal.bvimit@bharativedyapeeth.edu<br>principal.bvimit@gmail.com |
| Web<br>site | www.bvimit.co.in   |  |

**II. NAME & ADDRESS OF THE PRINCIPAL:**

|             |                                  |   |                  |                      |                  |
|-------------|----------------------------------|---|------------------|----------------------|------------------|
| Name        | <b>Dr. SUHASINI VIJAYKUMAR</b>   |   |                  |                      |                  |
| Designation | <b>Principal</b>                 | Qualification & Experience<br><b>B.Sc., M.C.A.<br/>Ph.D</b> | Highest Degree   | Specialization       | Total Experience |
|             |                                  |   | <b>MCA. Ph.D</b> | Computer Application | 21               |
| STD Code    | <b>022</b>                       | Phone No. (O)   | <b>27578415</b>  | Fax No. 022-27571183 |                  |
| STD Code    | <b>022</b>                       | Phone No. (R)   |                  | Fax No.              |                  |
| E-Mail      | <b>suhasini.kottur@gmail.com</b> |   | Mobile Phone     | <b>8779669041</b>    |                  |

**III. NAME OF THE AFFILIATING UNIVERSITY:**

|          |                             |                       |                        |
|----------|-----------------------------|-----------------------|------------------------|
| Name     | <b>University of Mumbai</b> |                       |                        |
| Address  | <b>Fort, Mumbai</b>         |                       |                        |
| Pin Code | 400 032                     | Period of Affiliation |                        |
| STD Code | 022                         | Phone No.             | 022- 22650062/22653005 |
| Fax No.  | 91-22-2634461               | E-Mail                | -                      |

**IV. GOVERNANCE:**

| <b>Governing Board Members</b> |                     |             | <b>Details of all members with their educational qualifications and other credentials</b> |                   |               |           |
|--------------------------------|---------------------|-------------|---|-------------------|---------------|-----------|
| Sr. No.                        | Name of the Trustee | Designation | Qualification   | Address           | Date of Birth | Phone No. |
| 01                             | Shri. Keshavrao     | Vice –      | B.A.,L  | B.K.G. Road, A/P- | 15/12         | 02367-    |

|    |                                       |           |                    |   |             |                               |
|----|---------------------------------------|-----------|--------------------|---|-------------|-------------------------------|
|    | Vankatesh Rane                        | President | L.B.               | Janawali, Kankawali, Dist.- Sindhudurg  | /1927       | 232144                        |
| 02 | Shri. Anandrao Bahirji Patil          | Chairman  | B.A., B.T.         | E-101, Woodland Apt., Near Gandhi Bhavan, Kothrud, Pune-411038                  | 11/10 /1928 | 020-25386302, Mob.-9822053677 |
| 03 | Dr. Patangrao Shripatrao Kadam        | Founder   | M.A., Ph.D., LL.B. | 1, Sinhgad, Opp. BMC College, Shivajinagar, Pune-411004                         | 8/1/1944    | 020-25655188                  |
| 04 | Shri. Vishwajeet Patangrao Kadam      | Secretary | B.E.(Comp.), MBA   | 1, Sinhgad, Opp. BMC College, Shivajinagar, Pune-411004                         | 13/1/1981   | 020-25655188                  |
| 05 | Dr. Shivajirao Shripatrao Kadam       | Member    | M.Sc., Ph.D.       | “Ashirwad”, 15 Mayur colony, Kothrud, Pune-411029                               | 15/6/1951   | 022-25448676                  |
| 06 | Dr. Shankarrao Ramchandra Suryawanshi | Member    | M.A., Ph.D.        | Janai, Pl.No.25, Yashwant H.S., Gendamal Satara, T/D-Satara                     | 2/4/1934    | 02161-250412                  |
| 07 | Shri. Shankarrao Maruti Dingane       | Member    | M.A., M.Ed.        | Shashank, Sadhana Sahakari Gruhrachana Society, Near Akashwani, Hadapsar, Pune. | 15/9/1931   | 9422503770                    |

### **Internal Quality Assurance Cell (IQAC)**

| <b>S. No</b> | <b>Name</b>             | <b>Designation</b>            |
|--------------|-------------------------|-------------------------------|
| 1            | Dr. Vilasrao Kadam      | Management Nominee            |
| 2            | Dr. Suhasini Vijaykumar | Chairperson                   |
| 3            | Mr. S. S. Rai           | Coordinator                   |
| 4            | Ms. Pratibha Deshmukh   | Member                        |
| 5            | Ms.Shubhangi Mahadik    | Member                        |
| 6            | Mr. Amol Ghatage        | Senior administrative officer |
| 7            | Mr. Sudhir Mahadik      | NSDL- Alumini                 |
| 8            | Mr. Deepak Prakash      | MKCL                          |

- **Frequency of the Board Meetings and Academic Advisory Body Meetings:**

The Board Meetings and Academic Advisory Body Meetings are held twice a year.

- Organizational chart and processes:

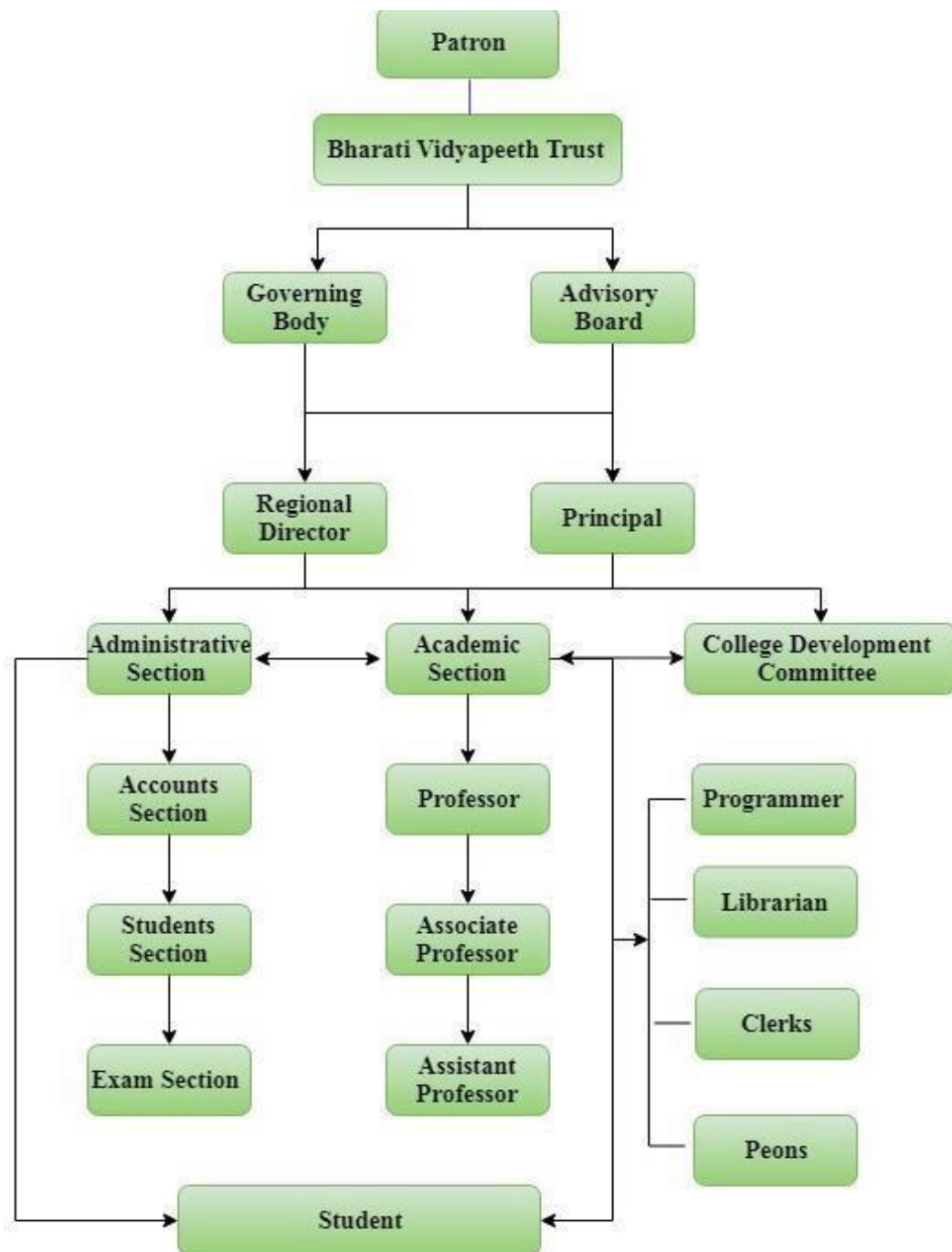

- **Nature and Extent of involvement of Faculty and students in academic affairs/ improvements**

<http://bvimit.co.in/bvimit/BVIMITISR22.php>  
[http://bvimit.co.in/bvimit/events\\_activities.php](http://bvimit.co.in/bvimit/events_activities.php)  
<http://bvimit.co.in/bvimit/pdf/NCIT2020-CONFERENCE%20REPORT.pdf>  
<http://bvimit.co.in/bvimit/eminence.php>  
<http://bvimit.co.in/bvimit/achievements.php>  
<http://bvimit.co.in/bvimit/Glimpses.php>  
<http://bvimit.co.in/bvimit/publications.php>  
<http://bvimit.co.in/bvimit/researchandconsultancy.php>

- **Student Feedback on Institutional Governance/ Faculty performance**

Feedback is collected from the students of each class. They are given an opportunity to express their opinion about effectiveness in teaching by the faculty, which are detailed in the feedback format.

1. Preliminary feedback: The Preliminary feedback is collected in addition to the final feedback for the subjects of current semester. The purpose of the preliminary feedback is to provide an opportunity to the faculty members for overall improvement in teaching during the current semester itself.
2. Final feedback: Final feedback is collected for the previous semester subjects.

- **Grievance Redressal mechanism for Faculty, staff and students: Yes**
- **Establishment of Anti Ragging Committee: Yes**
- **Establishment of Online Grievance Redressal Mechanism: Yes**
- **Establishment of Grievance Redressal Committee in the Institution and Appointment of OMBUDSMAN by the University: Yes**
- **Establishment of Internal Complaint Committee (ICC): Yes**
- **Establishment of Committee for SC/ ST: Yes**
- **Internal Quality Assurance Cell/ DAC: Yes**

## **V. PROGRAMMES**

- ❖ **Name of the Programmes approved by the AICTE :-**  
**Master of Computer Application**
- ❖ **Name of the Programmes accredited by the AICTE: NBA accredited.**
- ❖ **Status of Accreditation of the Courses**
  - **Total number of Courses: One**
  - **No. of Courses for which applied for Accreditation: One**
  - **Status of Accreditation: NBA Accredited.**
- ❖ **For each Programme the following details are to be given:**

| Name                           | No. of Seats | Duration    | Fee          | Placeme nt facilities | Campus placement in last three years |                |                 |
|--------------------------------|--------------|-------------|--------------|-----------------------|--------------------------------------|----------------|-----------------|
|                                |              |             |              |                       | Maximu m salary                      | Minimum salary | Averag e salary |
| Master of Computer Application | 120          | (Two years) | Rs. 112785/- | Yes                   | 7.50                                 | 1.8            | 3.60            |

- Name and duration of programme(s) having affiliation / collaboration with Foreign University(s) / Institution(s) and being run in the same Campus along with status of their AICTE approval. If there is foreign collaboration, give the following details:  
- N/A

## **VI. Faculty:**

| S. No | Name of the Faculty Member | Designatio n         | Date of Joining | Qualification | Nature of Appointment |
|-------|----------------------------|----------------------|-----------------|---------------|-----------------------|
| 1     | Dr. Suhasini VijayKumar    | Principal/ Professor | 26/6/2005       | Ph. D., MCA   | Regular               |
| 2     | Dr. Jyoti Kharade          | Professor            | 1/12/2004       | Ph. D., MCA   | Regular               |
| 3     | Mrs. Shravni Pawar         | Associate Professor  | 14/2/2011       | M. Phil, MCA  | Regular               |
| 4     | Mr. Abhijeet Desai         | Associate Professor  | 20/07/2017      | MCA           | Regular               |

|    |                        |                     |           |                     |         |
|----|------------------------|---------------------|-----------|---------------------|---------|
| 5  | Dr. Pratibha Deshmukh  | Assistant Professor | 4/9/2009  | Ph. D, MCA          | Regular |
| 6  | Dr. Priya Chandran     | Assistant Professor | 17/2/2011 | Ph. D, M. Phil, MCA | Regular |
| 7  | Mrs. Shubhangi Mahadik | Assistant Professor | 1/12/2011 | MCA                 | Regular |
| 8  | Mrs. Sudeshna Roy      | Assistant Professor | 16/7/2012 | MCA                 | Regular |
| 9  | Mrs. Nidhi P.          | Assistant Professor | 1/3/2017  | MCA                 | Regular |
| 10 | Mrs. Rasika Patil      | Assistant Professor | 6/3/2017  | MCA                 | Regular |
| 11 | Mr. Manish Dubey       | Assistant Professor | 2/1/2019  | MCA                 | Regular |
| 12 | Dr. Kirti Muley        | Assistant Professor | 2/1/2019  | Ph.D., M. Tech, MCA | Regular |
| 13 | Mr. S. S. Rai          | Assistant Professor | 12/6/2019 | M. Phil, MCA        | Regular |
| 14 | Mrs. Gunjan Behl       | Assistant Professor | 12/6/2019 | M. Phil, MCA        | Regular |
| 15 | Mr. S. G. Vaidya       | Assistant Professor | June 2019 | M.Sc., Maths        | Adjunct |



- **Faculty: Student Ratio: 1: 20**
- **Number of Faculty employed and left during the last three years**

| <b>Year</b>      | <b>Number of Faculty Employed</b> | <b>Number of Faculty Left</b> |
|------------------|-----------------------------------|-------------------------------|
| <b>2020-2021</b> | <b>Nil</b>                        | <b>Two</b>                    |
| <b>2019-2020</b> | <b>Three</b>                      | <b>Three</b>                  |
| <b>2018-2019</b> | <b>Two</b>                        | <b>Two</b>                    |

**VII. PROFILE OF DIRECTOR/PRINCIPAL WITH QUALIFICATIONS, TOTAL EXPERIENCE, AGE AND DURATION OF EMPLOYMENT AT THE INSTITUTE CONCERNED:**

- Copy of Profile of the Principal and faculty attached website <http://bvimit.co.in/bvimit/faculty.php>

**VIII. FEE:**

❖ **Details of fee, as approved by State fee Committee, for the Institution.**

The following fee structure is approved by the Shikshan Shulka Samiti (Government of Maharashtra) for the MCA Course in this college –

|   |   |
|---|---|
| <b>Time schedule for payment of fee for the entire programme:</b>           | Students seeking admission to the M.C.A. Course are supposed to pay the entire annual fee at the time of admission. |
| <b>No. of Fee waivers granted with amount and name of students</b>          | No fee waivers have been granted in the recent past.  |
| <b>Number of scholarship offered by the institute, duration and amount:</b> | Nil   |
| <b>Criteria for fee waivers / scholarship:</b>                              | N. A.   |

|   |  |
|---|--|
| <b>Estimated cost of Boarding and Lodging in Hostels:</b> | <p>The college has separate girls and boys hostels each with 80 spacious rooms. The charges for the hostel are as follows:</p> <p>Admission fee—Rs. 500 /-<br/> Hostel fee- Rs. 40000/-<br/> Deposit- Rs. 5,000 /-<br/> Mess- Rs. 37500<br/> Prospectus Rs.500/-<br/> <b>Total- Rs. 83500 /-p.a.</b></p> |
| Tuition fee:  | Rs.96000/-per year   |
| Other fee   | Rs. 7015/-(Including University Share ,Library, Deposit)   |
| <b>Total:</b>   | <b>Rs.103015 /-per year</b>  |

#### **IX ADMISSION:**

❖ Number of seats sanction with the year of approval : **120+EWS -9+TFWS-6**

❖ Number of student admitted under various categories in the last three years :-

#### **❖ Admission 2021--2022**

| SrNo | Course | Intake  | Open |        | OBC  |        | SC   |        | ST   |        | NT   |        | SBC  |        | EWS  |        | TFWS |        | Total |        | Total |
|------|--------|---------|------|--------|------|--------|------|--------|------|--------|------|--------|------|--------|------|--------|------|--------|-------|--------|-------|
|      |        |         | Male | Female | Male | Female | Male | Female | Male | Female | Male | Female | Male | Female | Male | Female | Male | Female | Male  | Female |       |
| 1    | MC A   | 120+9+6 | 58   | 29     | 10   | 02     | 8    | 4      | 0    | 0      | 5    | 2      | 1    | 1      | 6    | 3      | 6    | 0      | 94    | 41     | 135   |

❖ Number of applications received during last two years for admission under Management Quota and number admitted:

| Sr. No | Year    | No of Applications Received | No. of Admitted |
|--------|---------|-----------------------------|-----------------|
| 1      | 2021-22 | 31                          | 24              |
| 2      | 2020-21 | 40                          | 24              |

**X. ADMISSION PROCEDURE:**

- **Mentioned are the admission test being followed, name and address of the Test Agency and its URL (website):**

Admission test: MHT-CET

Test agency for MHT-CET: <http://www.mahacet.org>

Admission Regulatory Authority: [www.maha-ara.org](http://www.maha-ara.org)

- **Number of seats allotted to different Test qualified candidates separately -**

| Sr. No. | Type of Institute               | No. of seats                                   |  |           |  |                          |
|---------|---------------------------------|--|--|-----------|--|--------------------------|
|         |                                 | Seats with competent authority                 |  |           | Seats with other authorities (College authority) |                          |
|         |                                 | Maharashtra state quota                        |  | OMS seats | Management seats                                 | Minority community seats |
|         |                                 | Seats for Home University area candidates (HU) | Seats for candidates from other universities |           |  |                          |
| 1       | Un-aided Non-minority Institute | 96   | 0  | 0         | 24   | N.A.                     |

- **Refund of fees:** As per Admissions Regulating Authority
- **Calendar for admission against vacant seats/ institute level seats**

| Sr. No | Activity  | Schedule   |            |
|--------|---|------------|------------|
|        |   | First date | Last Date  |
| 1      | Sale & Submission of Application Form at Institute Office | 21/12/2021 | 23/12/2021 |

|   |   |                    |            |
|---|---|--------------------|------------|
| 2 | Document of Verification , updating & Confirmation of Applications form for admission | 24/12/2021         | 25/12/2021 |
| 3 | Display of Provisional Merit List   | 26/12/2021         |            |
| 4 | Display of Final Merit List   | 27/12/2021         |            |
| 5 | Counseling Reporting Date & Time  | 27/12/2021         | 29/12/2021 |
|   |   | 10 :00am to 5:00pm |            |

#### **XI. CRITERIA AND WEIGHTAGES FOR ADMISSION:**

- **Criteria with its respective weightages i.e. Admission Test, marks in qualifying examination**

Total marks secured by the candidate in the subject Computer, Mathematics, General knowledge out of 200 marks in MHT-CET examination are considered for deciding the merit of the candidate. In case of a tie the marks secured by the candidate in the subject of Gradation.

- **Minimum level of acceptance:**

Only students who have appeared for the MHT-CET examination are eligible for admission to MCA. Course. The minimum eligibility criteria for appearing for MHT-CET examination and hence admission to the MCA. Program is as follows:

- Candidate should have Passing Minimum Of 50 % in aggregate. ( 45% Backwards Class)
- The candidate should have passed the HSC (Std.XII) examination of the Maharashtra State Board of Secondary and Higher Secondary Education or its equivalent examination with subjects Mathematics/Statistics.

- **Mention the cut-off Levels of percentage and percentile score of the candidates in the admission test for the last three years**

| Year    | Cut off Percentile |
|---------|--------------------|
| 2021-22 | 96.9083053         |
| 2020-21 | 75.5               |
| 2019-20 | 88                 |

- Display marks scored in Test etc. and in aggregate for all candidates who wereadmitted

| Sr. No | Merit Marks | Application ID | Name                            | Gender |
|--------|-------------|----------------|---------------------------------|--------|
| 1      | 96.908305   | MC21115775     | TAK PRAVIN                      | Male   |
| 2      | 95.948152   | MC21102793     | SURABHI SINGH                   | Female |
| 3      | 95.541926   | MC21104898     | KRATI GUPTA                     | Female |
| 4      | 95.266443   | MC21101366     | KUMARI REEMA                    | Female |
| 5      | 95.151224   | MC21101931     | SURAJIT PATRA                   | Male   |
| 6      | 94.805569   | MC21111988     | POONAM BHIMRAO<br>ANANDRAO      | Female |
| 7      | 93.288526   | MC21103609     | PAWAN PRABHAKAR SALVI           | Male   |
| 8      | 93.262541   | MC21100922     | MANDLIK TEJAS MAHADEV           | Male   |
| 9      | 93.262541   | MC21101735     | KATARIA RACHIT SHIVKUMAR        | Male   |
| 10     | 93.106097   | MC21105345     | CHAURASIA RANJEET BIJAY         | Male   |
| 11     | 92.813988   | MC21103028     | MAYUR VILAS BHUJBAL             | Male   |
| 12     | 92.585134   | MC21101096     | ASHISH SUBHASH RANE             | Male   |
| 13     | 92.585134   | MC21100594     | MOKAL AADESH ANANT              | Male   |
| 14     | 92.585134   | MC211114045    | POTTATHUPARAMBIL CALVIN<br>JOB  | Male   |
| 15     | 92.433989   | MC21110885     | KAMBLE YASH SHRIKANT<br>SHOBHA  | Male   |
| 16     | 92.063347   | MC21105579     | GAIKWAD KSHITIJ VIJAY           | Male   |
| 17     | 91.425828   | MC211116619    | SHUBHAM RAMPRABHU RANE          | Male   |
| 18     | 91.06097    | MC21104529     | DUDHAL SUYASH<br>RAMCHANDRA     | Male   |
| 19     | 91.06097    | MC21104968     | SAURABH DNYANESHWAR<br>KATHE    | Male   |
| 20     | 91.06097    | MC21114506     | PACHAKAR SATISH SHIVAJI         | Male   |
| 21     | 91.06097    | MC21111127     | JOSHI LAVANYA TAPESH            | Male   |
| 22     | 91.06097    | MC21105133     | SINGH AYUSHKUMAR<br>RAMESHKUMAR | Male   |
| 23     | 91.019773   | MC21114044     | SYED MOHAMMED ADNAN<br>YUNUS    | Male   |
| 24     | 90.638502   | MC21111491     | SAHIL VILAS DIGE                | Male   |
| 25     | 90.589528   | MC21101318     | VASUDHA ARORA                   | Female |
| 26     | 90.589528   | MC211115376    | LANKE SHUBHAM BABAJI            | Male   |
| 27     | 90.31205    | MC21111876     | MUSKAN HUSAIN WADKAR            | Female |
| 28     | 90.31205    | MC21106354     | CHANDGUDE SHUBHAM<br>SANJAY     | Male   |
| 29     | 90.31205    | MC21108765     | ABHINAV ARVIND SINHA            | Male   |
| 30     | 89.534326   | MC21108462     | PATIL SWAPNIL SUNIL             | Male   |
| 31     | 89.534326   | MC21100887     | DEWANG YOGESH DANI              | Male   |

|    |           |            |                                 |        |
|----|-----------|------------|---------------------------------|--------|
| 32 | 89.015013 | MC21100291 | KHAN TAUHIR MUSTAFA             | Male   |
| 33 | 88.785406 | MC21109711 | WAGH VRISHALI SANJIV            | Female |
| 34 | 88.785406 | MC21103549 | CHOUGULE PRANAV NAYAKU          | Male   |
| 35 | 88.785406 | MC21112491 | ANIKET DILIP JAGTAP             | Male   |
| 36 | 88.391743 | MC21109513 | SHINDE SIDDHI PANDURANG         | Female |
| 37 | 88.163676 | MC21106467 | BENKAR ADITYA RAJEEV            | Male   |
| 38 | 88.163676 | MC21103245 | ANKIT PATIL                     | Male   |
| 39 | 87.921267 | MC21104506 | PATIL SAYALI MANOJ              | Female |
| 40 | 87.921267 | MC21105266 | YADAV RITESH SHIVCHAND          | Male   |
| 41 | 87.751739 | MC21108935 | THORAT ROHAN DEEPAK             | Male   |
| 42 | 87.751739 | MC21101506 | SUPRIYA SURESH JANGLE           | Female |
| 43 | 87.028561 | MC21102442 | SANK ROHAN SURYAKANT            | Male   |
| 44 | 87.028561 | MC21101787 | PRATIK SUDHAKAR<br>KHANDEKAR    | Male   |
| 45 | 86.961114 | MC21104209 | PIYUSHA VILAS FOFERKAR          | Female |
| 46 | 86.625778 | MC21100031 | SAYAS SHREEHARI<br>SONAWANE     | Male   |
| 47 | 86.625778 | MC21104653 | TARDEKAR DEEPA<br>DASHARTH      | Female |
| 48 | 86.461834 | MC21106103 | SNEHAL PREMCHAND<br>KANOJIYA    | Female |
| 49 | 85.325888 | MC21111540 | SANYUKTA SUSHANT DODAKE         | Female |
| 50 | 85.325888 | MC21108631 | VINAYAK SUNIL MANE              | Male   |
| 51 | 83.850216 | MC21102102 | JANBHARE ANUSHKA VALMIK         | Female |
| 52 | 83.815452 | MC21103420 | KOLI CHARUTA NARENDRA           | Female |
| 53 | 83.815452 | MC21105030 | MEHUL AVINASH JADHAV            | Male   |
| 54 | 83.815452 | MC21111064 | DAREKAR KUNAL JAYANTA           | Male   |
| 55 | 82.717235 | MC21115482 | SHINDE PAYAL<br>BHALCHANDRA     | Female |
| 56 | 82.716954 | MC21104532 | KALE SAKSHI DAGADU              | Female |
| 57 | 82.112779 | MC21102889 | RAHUL RAJENDRAN                 | Male   |
| 58 | 82.112779 | MC21109626 | AMBELKAR AMEY MANOHAR           | Male   |
| 59 | 82.112779 | MC21101996 | ANKOLEKAR SHWETA<br>PANDARINATH | Female |
| 60 | 82.112779 | MC21101136 | SAHIL MANOJ PATOLE              | Male   |
| 61 | 81.718675 | MC21100191 | VARMA KUNAL VIJAY KUMAR         | Male   |
| 62 | 81.114976 | MC21106707 | OMKAR MAHENDRA MUSALE           | Male   |
| 63 | 80.355257 | MC21108968 | RAHUL SISIR RAUT                | Male   |
| 64 | 80.346027 | MC21109573 | SHAIKH ALTAF BASHA              | Male   |
| 65 | 79.846375 | MC21101761 | RAUNDHAL ONKAR KISAN            | Male   |

|    |           |             |  |        |
|----|-----------|-------------|--|--------|
| 66 | 79.210912 | MC21114008  | MAHALPURE NIKITA GOVIND                | Female |
| 67 | 79.210912 | MC211100442 | ANIKET TANAJI GHADGE                   | Male   |
| 68 | 78.6342   | MC21106746  | TANMAY FATTESING MANE                  | Male   |
| 69 | 78.6342   | MC21110091  | SHARMA SACHIN RAMASARE                 | Male   |
| 70 | 77.839654 | MC21112250  | MANOJ SHIVANAND<br>MANGRULE            | Male   |
| 71 | 77.453314 | MC21110957  | BEHRA BHARATI BANU                     | Female |
| 72 | 76.18819  | MC21109520  | PATIL JAYESH KISHOR                    | Male   |
| 73 | 76.14427  | MC21110492  | BIBAWANEKAR BHAKTI<br>SANDEEP          | Female |
| 74 | 75.347858 | MC21107749  | ANIKET GOKUL NIKUMBH                   | Male   |
| 75 | 75.347858 | MC21114040  | MAYUR SUDHAKAR GAJULA                  | Male   |
| 76 | 72.647382 | MC21105399  | ALATE ROHAN AMOL                       | Male   |
| 77 | 70.917246 | MC21105018  | ABHINAV VASUDEVAN                      | Male   |
| 78 | 70.056756 | MC21100852  | KOKARE ABHISHEK UTTAM                  | Male   |
| 79 | 70.056756 | MC21104987  | MOKAL SOURABH SUHAS                    | Male   |
| 80 | 68.430149 | MC21111635  | MAHADIK CHAITANYA<br>HIMMATRAO MANISHA | Male   |
| 81 | 67.017576 | MC21107105  | SUMIT KUMAR                            | Male   |
| 82 | 66.289006 | MC21100934  | JAIN TEJASHREE SURESH                  | Female |
| 83 | 65.113512 | MC21104432  | GOPAL VINAYAK TANDULKAR                | Male   |
| 84 | 65.113512 | MC21100132  | YOGESH BHUPAL RATHOR                   | Male   |
| 85 | 65.113512 | MC21111911  | MHATRE NAMIT ANANT                     | Male   |
| 86 | 63.191139 | MC21113349  | DAUNDKAR PRATIKSHA<br>BHAGWAN          | Female |
| 87 | 61.067375 | MC21113224  | ANIKET RAVINDRA GHADSHI                | Male   |
| 88 | 60.161113 | MC21107091  | NARWADE JAIWARDHAN<br>SAMBHAJI         | Male   |
| 89 | 60.161113 | MC21109241  | SAWANT ANJALI ANAJEE                   | Female |
| 90 | 60.161113 | MC21104966  | SHRUSHTI SHIVAJI GUNJAL                | Female |
| 91 | 59.16331  | MC21102175  | YADAV ADITYA ARVIND                    | Male   |
| 92 | 59.16331  | MC21108771  | RAJE FARDIN RAUF                       | Male   |
| 93 | 53.899671 | MC21100427  | SARTHAK VIJAY MANE                     | Male   |
| 94 | 52.663859 | MC21107712  | MANE RUTUJA JOTIRAM                    | Female |
| 95 | 52.00192  | MC21103631  | RAI RISHABH SHRI PRAKASH               | Male   |
| 96 | 50.604174 | MC21104108  | GAIKAR RUTUJA MAHENDRA                 | Female |
| 97 | 49.639942 | MC21103297  | BANKAR SWARANJALI SANJAY               | Female |
| 98 | 47.317832 | MC21100800  | PATIL RASIKA CHANDRAKANT               | Female |
| 99 | 46.246796 | MC21100809  | SANAP SHITAL RAGHUNATH                 | Female |

|     |           |            |                                    |        |
|-----|-----------|------------|------------------------------------|--------|
| 100 | 46.246796 | MC21112186 | VISHAL MADHUKAR GADGE              | Male   |
| 101 | 46.00096  | MC21109005 | VIKAS CHOUDHARY                    | Male   |
| 102 | 43.98572  | MC21102851 | SURVE AYUSHREE AVINASH             | Female |
| 103 | 43.706193 | MC21100764 | GUPTA SAHIL ARVIND                 | Male   |
| 104 | 42.804833 | MC21103687 | VIDUL SURENDRA MANE                | Male   |
| 105 | 42.534806 | MC21113232 | YADAV SHUBHAM UDAY                 | Male   |
| 106 | 40.580374 | MC21102997 | SHUKRANTI SUNIL WAGH               | Female |
| 107 | 39.372025 | MC21107941 | BHOIR PRATIK RAJENDRA              | Male   |
| 108 | 39.372025 | MC21107444 | SATRE MAHESH MAHADEV               | Male   |
| 109 | 36.572252 | MC21113192 | CHAVAN MRUNAL TANAJI               | Female |
| 110 | 36.01245  | MC21113227 | BASWAD SWARAJ WAMAN                | Male   |
| 111 | 35.448872 | MC21110168 | TUSHARSING PRABHAKAR<br>PATIL      | Male   |
| 112 | 35.448872 | MC21100812 | HODEKAR SAHIL SADAKAT              | Male   |
| 113 | 33.888686 | MC21111303 | JYOTIRMAYEE BARIK                  | Female |
| 114 | 32.808495 | MC21107809 | YASHPAL VAKTARAM BHATI             | Male   |
| 115 | 30.574881 | MC21104826 | WANKHEDE VIPUL GANESH              | Male   |
| 116 | 30.574881 | MC21105955 | MATEKAR TUSHAR<br>HANAMANT         | Male   |
| 117 | 29.549616 | MC21113345 | JADHAV SNEHA NITIN                 | Female |
| 118 | 29.549616 | MC21100021 | ANUJ ARVIND MHATRE                 | Male   |
| 119 | 26.336507 | MC21105903 | SHRIVASTAV ABHISHEK<br>DINESHKUMAR | Male   |
| 120 | 26.336507 | MC21103838 | SAWANT ATHARVA SANDESH             | Male   |
| 121 | 25.972156 | MC21115891 | PAWAR ROHIT SANDIP                 | Male   |
| 122 | 23.898224 | MC21114222 | PAWAR PUJA RAJARAM                 | Female |
| 123 | 23.535335 | MC21108682 | VAISHNAVI VIJAY JADHAV             | Female |
| 124 | 23.535335 | MC21106817 | HAJARE SHRADDHA VIJAY<br>SINGH     | Female |
| 125 | 23.005281 | MC21103327 | YADAV SACHIN SHRAWAN<br>KUMAR      | Male   |
| 126 | 21.949112 | MC21113580 | RATHOD AJAY THANSING               | Male   |
| 127 | 19.577532 | MC21104077 | DHANASHREE PRASHANT<br>PATIL       | Female |
| 128 | 16.697072 | MC21101207 | SAJIN SALIMKUMAR NV                | Male   |
| 129 | 16.257781 | MC21103745 | NALAWADE SAGAR<br>NANDKUMAR        | Male   |
| 130 | 15.525449 | MC21108211 | CHIMMALGI CHANDRAPPA<br>SOMAPPA    | Male   |
| 131 | 13.914317 | MC21104897 | TRIVEDI HARSHIT NARENDRA           | Male   |
| 132 | 13.029285 | MC21109183 | BOYWARE VIJAY LAXMAN               | Male   |
| 133 | 12.477115 | MC21107252 | ABHIJIT VILAS PAWAR                | Male   |



|     |           |            |                              |        |
|-----|-----------|------------|------------------------------|--------|
| 134 | 12.193951 | MC21113230 | KARANJE PRAJYOT PRADEEP      | Male   |
| 135 | 6.0692054 | MC21111293 | RUNALI PANDURANG<br>CHOUGULE | Female |

**XII. APPLICATION FORM:**

**Sample of application form attached**

❖ Downloadable application form, with online submission possibilities.

**XIII. LIST OF APPLICANTS:**

- **List of candidates whose applications have been received along with percentile / percentage score for each of the qualifying examination in separate categories for open seats. List of candidates who have applied along with percentage and percentile score for Management quota seats.**

**Institute Level Admitted Student List for the Academic Year-2021-2022**

| <b>Sr.No</b> | <b>CET %</b> | <b>Name of the students</b>     | <b>Category</b> |
|--------------|--------------|---------------------------------|-----------------|
| 1            | 65.1135115   | Mhatre Namit Anant              | Open            |
| 2            | 53.8996705   | Sarthak Vijay Mane              | Open            |
| 3            | 49.6399424   | Bankar Swaranjali Sanjay        | Open            |
| 4            | 42.8048334   | Vidul Surendra Mane             | Open            |
| 5            | 39.3720249   | Satre Mahesh Mahadev            | Open            |
| 6            | 30.5748810   | Wankede Vipul Ganesh            | Open            |
| 7            | 30.5748810   | Matekar Tushar Hanamant         | Open            |
| 8            | 29.5496155   | Jadhav Sneha Nitin              | Open            |
| 9            | 29.5496155   | Anuj Arvind Mhatre              | OBC             |
| 10           | 26.3365068   | Shrivastav Abhishek Dineshkumar | Open            |
| 11           | 26.3365068   | Sawant Atharva Sandesh          | Open            |
| 12           | 23.8982237   | Pawar Puja Rajaram              | Open            |
| 13           | 23.5353350   | Vaishnavi Vijay Jadhav          | Open            |
| 14           | 23.5353350   | Hajare Shraddha Vijay           | Open            |
| 15           | 23.0052808   | Yadav Sachin Shrawan Kumar      | Open            |
| 16           | 19.5775324   | Dhanashree Prashant Patil       | Open            |
| 17           | 16.6970715   | Sajin Salimkumar NV             | Open            |
| 18           | 16.2577810   | Nalawade Sagar Nandkumar        | Open            |
| 19           | 15.5254486   | Chimmalgi Chandrappa Somappa    | Open            |
| 20           | 13.9143171   | Trivedi Harshit Narendra        | Open            |
| 21           | 13.0292847   | Boyware Vijay Laxman            | SC              |
| 22           | 12.4771146   | Abhijit Vilas Pawar             | SC              |
| 23           | 12.1939510   | Karanje Prajyot Pradeep         | SBC             |
| 24           | 6.06920540   | Runali Pandurang Chougule       | Open            |

**Against Vacant Seats Admitted Student List for the Academic Year 2021- 2022**

| Sr.No | CET %      | Name of the students         | Category |
|-------|------------|------------------------------|----------|
| 1     | 91.4258281 | Rane Shubham Rampharabhu     | Open     |
| 2     | 86.4618339 | Kanojiya Snehal Premchand    | Open     |
| 3     | 83.8154522 | Jadhav Mehul Avinash         | Open     |
| 4     | 82.7169535 | Kale Sakshi Dagadu           | Open     |
| 5     | 82.1127792 | Ankolekar Shweta Pandarinath | Open     |
| 6     | 81.7186750 | Verma Kunal Vijaykumar       | Open     |
| 7     | 80.3552568 | Rahul Sisir Raut             | Open     |
| 8     | 80.3460271 | Shaikh Altaf Basha           | Open     |
| 9     | 79.8463754 | Raundhal Onkar Kisan         | Open     |
| 10    | 79.2109118 | Aniket Tanaji Ghadage        | Open     |
| 11    | 78.6341999 | Sharma Sachin Ramasare       | Open     |
| 12    | 78.6341999 | Mane Tanmay Fattesingh       | Open     |
| 13    | 77.4533138 | Behara Bharati Banu          | Open     |
| 14    | 72.6473819 | Alate Rohan Amol             | Open     |
| 15    | 70.0567558 | Mokal saurabh Suhas          | Open     |
| 16    | 68.4301488 | Mahadik Chaitnya Himmatrao   | Open     |
| 17    | 67.0175760 | Sumit Kumar                  | Open     |
| 18    | 66.2890062 | Jain Tejashree Suresh        | Open     |
| 19    | 65.1135115 | Rathor Yogesh                | Open     |
| 20    | 63.1911388 | Daundkar Pratiksha Bhagwan   | Open     |
| 21    | 61.0673746 | Ghadshi Aniket Ravindra      | Open     |
| 22    | 60.1611131 | Sawant Anjali Anajee         | Open     |
| 23    | 60.1611131 | Gunjal Shrushti Shivaji      | Open     |
| 24    | 59.1633101 | Yadav Aditya Arvind          | Open     |
| 25    | 59.1633101 | Raje Fardin Rauf             | Open     |
| 26    | 52.6638594 | Mane Rutuja Jotiram          | Open     |
| 27    | 52.0019203 | Rai Rishabh Shir Prakash     | Open     |
| 28    | 50.6041743 | Gaikar Rutuja Mahendra       | Open     |
| 29    | 47.3178323 | Patil Rasika Chandrankar     | Open     |
| 30    | 46.2467960 | Gadge Vishal Madhukar        | Open     |
| 31    | 46.0009602 | Vikas Choudhary              | Open     |

|    |            |                        |      |
|----|------------|------------------------|------|
| 32 | 43.9857195 | Surve Ayushree Avinash | Open |
| 33 | 43.7061930 | Gupta Sahil Arvind     | Open |
| 34 | 42.5348056 | Yadav Shubham Uday     | SC   |
| 35 | 40.5803735 | Wagh Shukrant Sunil    | Open |
| 36 | 39.3720249 | Bhoir Pratik Rajendra  | Open |
| 37 | 36.5722516 | Chavan Mrunal Tanaji   | Open |
| 38 | 36.0124497 | Baswad Swaraj Waman    | Open |
| 39 | 35.4488718 | Sahil Sadakat Hodekar  | Open |
| 40 | 33.8886855 | Jyotirmayee Barik      | Open |
| 41 | 32.8084951 | Yashpal Vaktaram Bhati | Open |
| 42 | 25.9721555 | Pawar Rohit Sandip     | Open |

**XIV. RESULTS OF ADMISSION UNDER MANAGEMENT SEATS / VACANT SEATS :**

- **Composition of selection team for admission under Management Quota with the brief profiles of members:**

| Sr.No | Name                    | Designation  |
|-------|-------------------------|--|
| 1     | Dr.Vilasrao J. Kadam    | Campus Director , Bharati Vidyapeeth's Educational Complex , Navi Mumbai |
| 2     | Dr. Suhasini Vijaykumar | Principal, BVIMIT  |
| 3.    | Dr. Jyoti Kharade       | Asso. Prof. BVIMIT   |
| 4.    | Dr. Pratibha Deshmukh   | Asst. Prof. BVIMIT   |
| 5.    | Prof. Priya Chandran    | Asst. Prof. BVIMIT   |
| 6.    | Prof. Manish Dubey      | Asst. Prof. BVIMIT   |

- **List of the candidates who joined within the date, vacancy position in each category before operation of waiting list: list of candidates who were offered admission enclosed.**
- **List of candidates who have been offered admission enclosed**

**XV. INFORMATION ON INFRASTRUCTURE AND OTHER RESOURCES AVAILABLE**

|   |   |
|---|---|
| <b>Number of Classrooms and size of each:</b>     | Six classrooms each of 66 sq. mts. area |
| <b>Number of Tutorial rooms and size of each:</b> | One tutorial room 33 sq. mts.           |
| <b>Number of laboratories and size of each:</b>   | N/A                                     |

|  |   |
|--|---|
| <b>Number of drawing halls and size of each:</b>         | N/A   |
| <b>Number of Computer Centers with capacity of each:</b> | Six computer labs of space- 66 sq.mts. No. of students- 30 No. of PCs -30 |

- Fire and Safety Details**

| <b>Details</b>  | <b>Availability</b> | <b>Comments, if any</b>  |
|---|---------------------|--|
| Fire-fighting measurements  | YES                 | Entire building of the institute is having well quipped fire fighting system.  |
| Effective safety arrangements with emergency/multiple exits and ventilation/exhausts in auditorium and large classroom/Laboratories | YES                 | All necessary requirements as per norms for safety arrangements prescribed by the Navi Mumbai Municipal corporation has been made available in the institute premises. |
| Fire-fighting equipment and training  | YES                 | All required fire-fighting equipments are available and adequate training given for staff and students.  |
| Availability of water, and such other facilities  | YES                 | Water availability is made available on each floor, for the requirement in emergency situation.  |

- Hostel Facility**

| <b>Hostel</b>           | <b>No. of Rooms</b> |
|-------------------------|---------------------|
| <b>Hostel for Boys</b>  | <b>250</b>          |
| <b>Hostel for Girls</b> | <b>350</b>          |

- LIBRARY:**

- **Number of Library books/ Titles/ Journals available**

| <b>Sr. No.</b> | <b>Course</b>                  | <b>Number of titles of the books</b> | <b>Number of volumes</b> | <b>Journals</b> |                      |
|----------------|--------------------------------|--------------------------------------|--------------------------|-----------------|----------------------|
|                |                                |                                      |                          | <b>National</b> | <b>International</b> |
| 1.             | Master Of Computer Application | 1679                                 | 12567                    | 12              | 00                   |

- **LIST OF ONLINE NATIONAL/ INTERNATIONAL JOURNALS SUBSCRIBED**

1. J-Gate
2. EBSCO

- **E- LIBRARY FACILITIES**

|  |                    |
|--|--------------------|
| Availability of digital library content:                             | YES                |
| If available, then mention number of course, number of e-books, etc. | MCA, 12000 e-books |
| Availability of exclusive server:                                    | NO                 |
| Availability over intranet/internet:                                 | YES                |
| Availability of exclusive space/room:                                | YES                |
| Number of users per day:   | 30                 |

- **Computer Facilities**

- **Internet Bandwidth: 100mb/s**
- **Number and Configuration of System: 200**  
Where 140 computers are configured with I-3, and 60 computers are configured with I-5

| No. of Computers | RAM  | Hard Disk |
|------------------|------|-----------|
| 90               | 6 GB | 500 GB    |
| 60               | 8 GB | 1 TB      |
| 50               | 2 GB | 250 GB    |

- **Total Number of systems connected to LAN: 194**
- **Major software packages available:** Microsoft Window XP, ORACLE, MS SOL, ENG AE MOLP, Visual Studio, Tally, Turbo C, Red Hat Linux, Insta Recovery, Quick Heal Antivirus, Firewall, JDK.7, Net Beans IDE, Eclips, Adobe PDF Reader, JAVA Devt. Kit etc.

- **Innovation Cell: Yes**

- **Social Media Cell: Yes**

- **Compliance of the National Academic Depository (NAD), applicable to PGCM/ PGDM Institutions and University Departments: NA**

- **List of facilities available**

- **Games and Sports Facilities: Yes**
- **Extra-Curricular Activities: Yes**

- **Soft Skill Development Facilities: Yes**
- **Teaching Learning process:**
  - **Curricula and syllabus for each of the programmes as approved by the University:**
  - <http://bvimit.co.in/bvimit/pdf/MCAsyllabus%20AC20-21UOM.pdf>  
<http://bvimit.co.in/bvimit/pdf/Fisrt-year-MCA.pdf>  
<http://bvimit.co.in/bvimit/pdf/MCA-II-III-year.pdf>  
<http://bvimit.co.in/bvimit/pdf/MCA-II-III-year.pdf>  
<http://bvimit.co.in/bvimit/pdf/MCAsyllabus%20AC20-21UOM.pdf>
  - **Academic Time Table with the name of the Faculty members handling the Course**  
[http://bvimit.co.in/bvimit/pdf/Time\\_table\\_sem1\\_21-22.pdf](http://bvimit.co.in/bvimit/pdf/Time_table_sem1_21-22.pdf)
  - **Teaching Load of each Faculty**  
**MCA Workload AY 2021-2022 - SECOND HALF 2022**

| Sr No | Name of Faculty         | THEORY | LAB | TOTAL LOAD (No. of Hours) | Regular/Visiting |
|-------|-------------------------|--------|-----|---------------------------|------------------|
| 1     | Dr. Suhasini Vijaykumar | 5      | 4   | 9                         | Regular          |
| 2     | Dr. Jyoti Kharade       | 5      | 8   | 13                        | Regular          |
| 3     | Dr. Kirti Muley         | 6      | 7   | 13                        | Regular          |
| 4     | Dr. Pratibha Deshmukh   | 6      | 6   | 12                        | Regular          |
| 5     | Prof. Shravani Pawar    | 4      | 9   | 13                        | Regular          |
| 6     | Dr. Priya Chandran      | 5      | 8   | 13                        | Regular          |
| 7     | Prof. Manish Dubey      | 2      | 8   | 10                        | Regular          |
| 8     | Prof. Shubhangi Mahadik | 6      | 7   | 13                        | Regular          |
| 9     | Prof. Sudeshna Roy      | 4      | 8   | 12                        | Regular          |
| 10    | Prof. Nidhi Panghal     | 5      | 8   | 13                        | Regular          |
| 11    | Prof. Rasika Patil      | 2      | 10  | 12                        | Regular          |
| 12    | Prof. Gunjan Behl       | 2      | 10  | 12                        | Regular          |
| 13    | Prof. S S Rai           | 2      | 10  | 12                        | Regular          |
| 14    | Mr. S. Vaidya           | 6      | --  | 6                         | Visiting         |

**Workload AY 2021-2022 - FIRST HALF 2021**

| <b>Sr No</b> | <b>Name of Faculty</b>  | <b>THEORY</b> | <b>LAB</b> | <b>TOTAL<br/>LOAD (No.<br/>of Hours)</b> | <b>Regular/Visiting</b> |
|--------------|-------------------------|---------------|------------|--|-------------------------|
| 1            | Dr. Suhasini Vijaykumar | 8             | 4          | 12                                       | Regular                 |
| 2            | Dr. Jyoti Kharade       | 6             | 9          | 15                                       | Regular                 |
| 3            | Dr. Kirti Muley         | 8             | 7          | 15                                       | Regular                 |
| 4            | Dr. Pratibha Deshmukh   | 4             | 10         | 14                                       | Regular                 |
| 5            | Prof. Shravani Pawar    | 6             | 4          | 10                                       | Regular                 |
| 6            | Dr. Priya Chandran      | 4             | 8          | 12                                       | Regular                 |
| 7            | Prof. Manish Dubey      | 8             | 4          | 12                                       | Regular                 |
| 8            | Prof. Shubhangi Mahadik | 4             | 12         | 16                                       | Regular                 |
| 9            | Prof. Sudeshna Roy      | 8             | 6          | 14                                       | Regular                 |
| 10           | Prof. Alok Shah         | 4             | 8          | 12                                       | Regular                 |
| 11           | Prof. Rasika Patil      | 0             | 12         | 12                                       | Regular                 |
| 12           | Prof. Gunjan Behl       | 10            | 4          | 14                                       | Regular                 |
| 13           | Prof. S S Rai           | 4             | 4          | 8  | Regular                 |
| 14           | Sana Shaikh             | --            | 6          | 6  | Visiting                |

- **Internal Continuous Evaluation System in place: Yes**
- **Student's assessment of Faculty, System in place: Yes**
- **For each Post Graduate Courses give the following:**
  - **Title of the Course : MCA**
  - **Curricula and Syllabi:**  
<http://bvimit.co.in/bvimit/pdf/Fisrt-year-MCA.pdf>  
<http://bvimit.co.in/bvimit/pdf/MCA-II-III-year.pdf>



<http://bvimit.co.in/bvimit/pdf/MCA-II-III-year.pdf>

- Laboratory facilities exclusive to the Post Graduate Course: Yes
- Special Purpose
  - Software, all design tools in case: Yes
  - Academic Calendar and frame work: Yes

**XVI. Enrollment of students in the last 3 years**  
**Admission -2021-2022**

| Sr.No | MCA                                 | Open |        | OBC  |        | SC   |        | ST   |        | NT   |        | SBC  |        | TFWS |        | EWS  |        | Total |        | Total |
|-------|-------------------------------------|------|--------|------|--------|------|--------|------|--------|------|--------|------|--------|------|--------|------|--------|-------|--------|-------|
| 1     | 2021-2022                           | Male | Female | Male | Female | Male | Female | Male | Female | Male | Female | Male | Female | Male | Female | Male | Female | Male  | Female |       |
|       | 120+<br>EWS<br>-9<br>TFWS-6<br>=135 | 58   | 29     | 10   | 2      | 8    | 4      | 0    | 0      | 5    | 2      | 1    | 1      | 6    | 0      | 6    | 3      | 94    | 41     | 135   |

**Admission 2020—2021**

| Sr.No | MCA                 | Open |        | OBC  |        | SC   |        | ST   |        | NT   |        | SBC  |        | TFWS |        | EWS  |        | Total |        | Total |
|-------|---------------------|------|--------|------|--------|------|--------|------|--------|------|--------|------|--------|------|--------|------|--------|-------|--------|-------|
| 1     | 2020-2021           | Male | Female | Male | Female | Male | Female | Male | Female | Male | Female | Male | Female | Male | Female | Male | Female | Male  | Female |       |
|       | 120+EWS 7<br>TFWS 6 | 55   | 31     | 6    | 7      | 7    | 6      | 0    | 0      | 1    | 1      | 2    | 0      | 4    | 2      | 2    | 5      | 77    | 52     | 129   |

**Admission 2019—2020**

| Sr No |        |        | OBC  |        | SC   |        | ST   |        | NT   |        | SBC  |        | Total |        | Total |
|-------|--------|--------|------|--------|------|--------|------|--------|------|--------|------|--------|-------|--------|-------|
|       | Course | Intake | Male | Female | Male | Female | Male | Female | Male | Female | Male | Female | Male  | Female |       |
| 1     | MCA    | 120    | 3    | 4      | 4    | 0      | 0    | 1      | 2    | 1      | 0    | 1      | 54    | 27     | 81    |

**XVII. List of Consultancy Works**

- Number of Projects carried out, funding agency, Grant received

| <b>Sr. No</b> | <b>Project title</b>   | <b>Funding Agency</b>  | <b>Amount in Rs</b> | <b>Duration Years</b> |
|---------------|--|--|---------------------|-----------------------|
| 1             | Social Web Portal  | Divine Dream Hospitality Pvt. Ltd                                | 70000/-             | 1 Year                |
| 2             | Change Detection in Slum Development Patterns using Remote Sensing Images          | University of Mumbai   | 40000/-             | 1 Year                |
| 3             | Adaptive Playout Scheduling of Packets using Adaptive Neuro-Fuzzy Inference System | University of Mumbai   | 30000/-             | 1 Year                |
| 4             | Mobile APP for Vande Gomataram Swayam Sahayata Gat, Navi Mumbai                    | Vande Gomataram Swayam Sahayata Gat, Navi Mumbai                 | 10,000              | 1 Year                |
| 5             | Web Portal for Concept Engineers, Navi Mumbai                                      | Concept Engineers, Navi Mumbai                                   | 30,000              | 1 Year                |
| 6             | Indent System  | Bharati Vidyapeeth College of Hotel & Tourism Management Studies | 15,000              | 1 Year                |
| 7.            | Web Portal for Shagun Masala Pvt Ltd , Navi Mumbai                                 | Shagun Masala Pvt Ltd , Navi Mumbai                              | 5,000               | 1 Year                |



### **IDBI Intech.**

On 15<sup>th</sup> December 2021, BVIMIT's Placement Committee Incharge and Member Mr. Manish Dubey had a discussion with the representatives of IDBI Intech regarding a workshop on BFSI to be conducted for our final year students for the next AY students so that they get prepared for any kind of offers from organization from Banking Doman.



### **Price Water House Cooper (PWC)**

On 21<sup>st</sup> January 2022, BVIMIT's Principal BVIMIT Dr. Suhasini Vijaykumar, Placement Committee Incharge and Member Mr. Manish Dubey and Ms. Sudeshna Roy had a discussion with the management of Price Water House Cooper Mumbai Branch regarding Placement Drive to be scheduled for the next batch of MCA 2022 – 2023 AY students in their final year. The interaction was fruitful as both the parties agreed on a long-term association regarding probable placement activities to be conducted for the students. As the discussion had industry members connecting from other states and abroad it was conducted through a whatsapp call. The discussion was elaborate and was to enlist BVIMIT in their list of colleges to conduct Placement drive.

Invitation: Discussion on Campus Recruitment process @ Thu Jan 27, 2022 4pm - 4:30pm (IST) (placement.bvimit@gmail.com) 



**Miskin Mazgaonkar (IN)** <miskin.mazgaonkar@pwc.com>  
to me, Soumen

Mon, Jan 24, 3:51 PM   

|   |  |  |
|---|--|--|
|  | <p><b>Discussion on Campus Recruitment process</b><br/><a href="#">View on Google Calendar</a></p> <p><b>When</b> Thu Jan 27, 2022 4pm – 4:30pm (IST)</p> <p><b>Who</b> Soumen Datta (IN), Sayantan Biswas (IN), Mahesh Tendulkar (IN), principal.bvimit@gmail.com...</p> <p><input checked="" type="button" value="Yes"/> <input type="button" value="Maybe"/> <input type="button" value="No"/> <a href="#">More options</a></p> | <p><b>Agenda</b><br/>Thu Jan 27, 2022</p> <p><i>No earlier events</i></p> <p><b>4pm</b> Discussion on Campus Recruitment process</p> <p><i>No later events</i></p> |
|---|--|--|

You have been invited to the following event.

### Discussion on Campus Recruitment process

When Thu Jan 27, 2022 4pm – 4:30pm India Standard Time - Kolkata

[more details »](#)

Joining info Join with Google Meet

[meet.google.com/pgh-gfhh-eac](https://meet.google.com/pgh-gfhh-eac)

Join by phone

(IN) [+91 22 7127 9696](tel:+912271279696) (PIN: 6673833075432)

[More joining options](#)

Calendar [placement.bvimit@gmail.com](mailto:placement.bvimit@gmail.com)

Who

- Miskin Mazgaonkar (IN) - organizer
- [placement.bvimit@gmail.com](mailto:placement.bvimit@gmail.com)
- Soumen Datta (IN)

Dear All,

Scheduling the call for the discussion and to address the queries, if any. Let me know in case of unavailability and if same needs to be rescheduled.

Thanks and Regards

Miskin Mazgaonkar

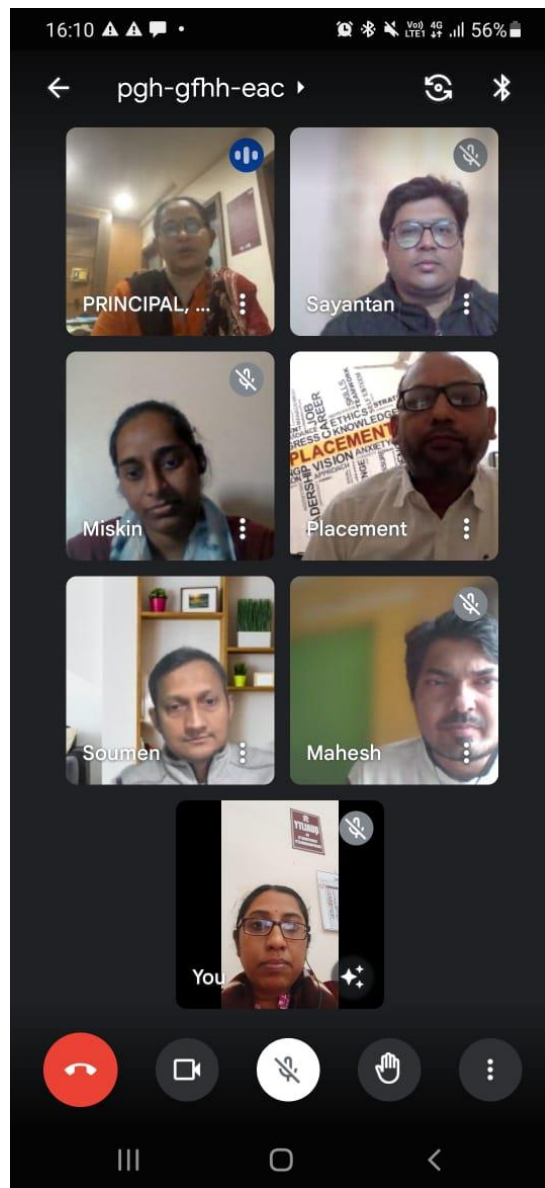

On 15<sup>th</sup> February 2022, BVIMIT's Placement Committee Incharge and Member Mr. Manish Dubey and Ms. Sudeshna Roy had a discussion with the founder of Mindflur System LLP. Mr. Sandeep Sachan and Mr. Mayank Sharma regarding Placement Drive to be scheduled for the current MCA 2021 – 2022 Batch of students in their final year. The interaction was fruitful as both the parties agreed on a long-term association regarding probable placement activities to be conducted for the students. As the discussion had industry members connecting from other states and abroad it was conducted through a whatsapp call.

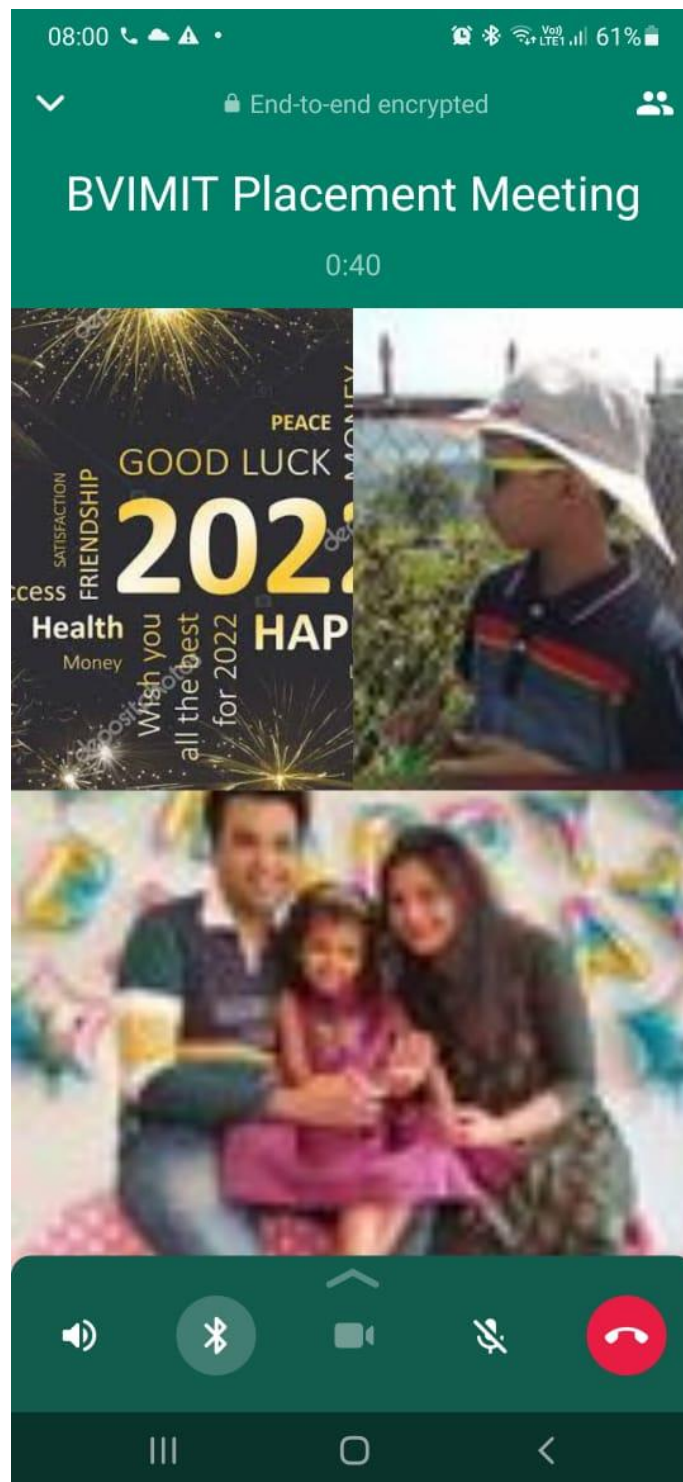



On 15<sup>th</sup> February 2022, BVIMIT's Placement Committee Incharge and Member Mr. Manish Dubey and Ms. Sudeshna Roy had a discussion with the Business Head Mr. Alkesh Gupta and the Marketing Head Mr. Yashraj Upadhyay of Digihost Web Services at their premise. The discussion was regarding imparting training and grooming the students on Web Technology as per the market standards for the first year MCA students. The company showed interest in conducting a test for the students and based on their performance recruit the students for final placement.

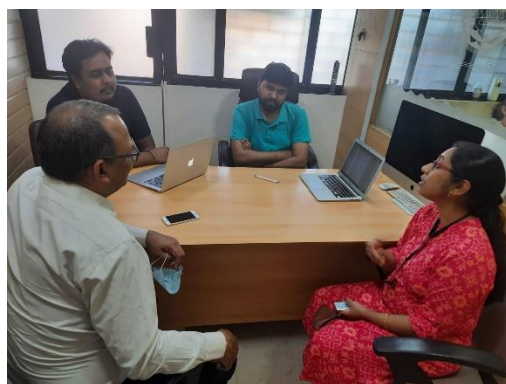

### **KAnalytics**

On 23rd February 2022, BVIMIT's Principal Dr. Suhasini Vijaykumar, Placement Committee Incharge and Member Mr. Manish Dubey and Ms. Sudeshna Roy had a discussion with the representative of KAnalytics to discuss on the live projects that could be taken up by the students provided by the company. The discussion was elaborate where the CEO, KAnalytics Mr. Ahutosh Pandey and VP Mr. Manish Sharma emphasised on the need of live projects to upgrade the knowledge of the students.



- **MoUs with Industries (minimum 3)**

1. Systemics
2. Sciative
3. NOVOTOCH
4. IDBI
5. KANALYTICs
6. VISTAAR
7. FIND MY NEXT
8. MOBICULE
9. Addend
10. Omnepresent
11. Techfer Global
12. Testra.

[http://bvimit.co.in/bvimit/research\\_mou.php](http://bvimit.co.in/bvimit/research_mou.php)

### **XVIII. LoA and Subsequent EoA till the current Academic year**

<http://bvimit.co.in/bvimit/pdf/Aicte%20approval%20Letter%20All.pdf>



**XIX. Best Practices Adopted**

- **Customized Feedback System for Faculties**
- **Customized Moodle (LMS)**
- **Mentoring System**